



Tavola PUP: Sistema Agricolo aggiornato
Comune di Castello Molina di Fiemme: Variante PRG
Delibera n° 675 dd. 17 Maggio 2019

-  Area agricola di pregio art. 38
-  Area agricola art. 37





Tavola PUP: Sistema Agricolo prima dell' aggiornamento
Comune di Castello Molina di Fiemme: Variante PRG
Delibera n° 675 dd. 17 Maggio 2019

-  Area agricola di pregio art. 38
-  Area agricola art. 37

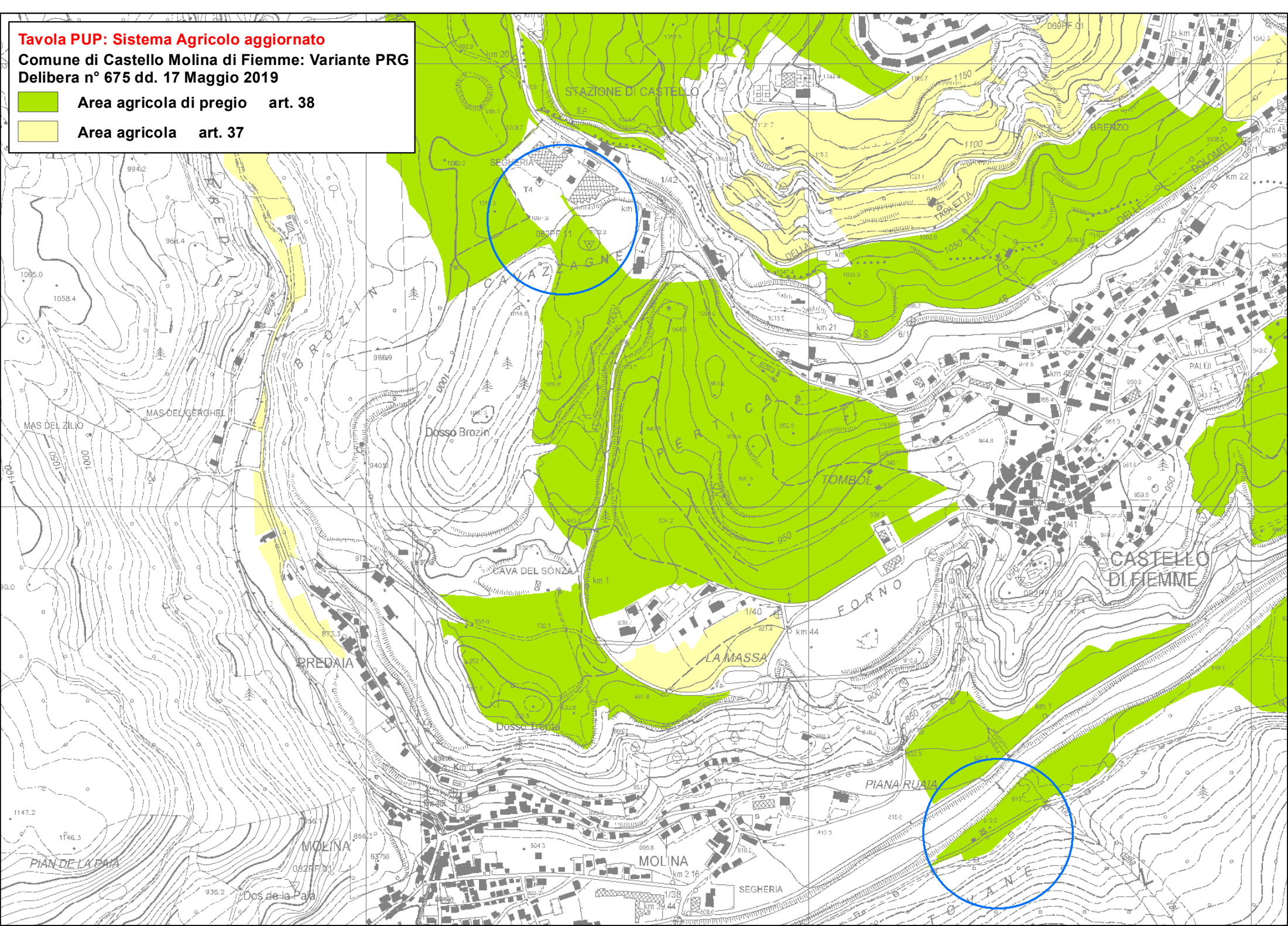